

What's New in

The latest version of PPM+ goes live on 7th of August 2019

[PAWS Exceptions and Improvements](#)

[Custom Patient List Comments](#)

[Clinical Note Subject Line](#)

[Adult Social Care Tab Improvements](#)

[Transferring Patients via PPM+ Mobile](#)

[Safe Surgery Checklist Improvements](#)

[Somalogic Improvements](#)

[SSNAP Stroke Audit Improvements](#)

[Hospital/ICR Tab](#)

[Launching PPM+ eForms from PPM1](#)

[AHP Assessment Attachment Upload](#)

[Occupational Therapy \(OT\) Assessment Improvements](#)

Please click on the above links for more details

PAWS Exceptions and Improvements

Applies to: Pilot Users

In addition to various improvements, we have now added exceptions functionality into PAWS within the *Settings* tab on the Desktop view:

Observation

PAWS,

Born 05-MarGenderNHS No.

ObservationsTableChartSettingsAudit

Changes below will not be applied to subsequent Observations, until they are submitted by clicking Save.

Observation Frequency

Use Graded StrategyOverride Graded StrategySuspend Observations

1 hour

Next Observation: 12:11 05-Jul ⚠ Overdue by 24 minutes

Respiration RateOverride

⚠ Oxygen SaturationRevert To Strategy Default↺

<0 - 7778 - 8283 - 8687 - 100>

Blood PressureOverride

Capillary Refill TimeOverride

Heart RateOverride

TemperatureOverride

✓ Save

Relevant users will also be able to *Override Graded Strategy* and *Suspend Observations* via PPM+ Mobile:

09:46 Tue 16 Jul 49%

< eObs Observation Settings

ADMISSION, Paws Location TEST EPR ZZZ Born 09-Jul-2015 (4y) Gender Male NHS No.

Address PAS No 0032...

OBSERVATION FREQUENCY

Make changes to the patient's observation frequency by selecting below. Changes to subsequent observations are not applied until you save.

Use Graded Strategy ☐

Override Graded Strategy ☒

Suspend Observations ☐

Frequency 1 hour

NEXT OBSERVATION

Next observation: 15:38 15-Jul Overdue by 7 minutes

Save

Done

↶ ↷ 📄 "hour" | hours | hourly

5 mins
10 mins
15 mins
30 mins
1 hour
2 hours
4 hours
5 hours

Clinical Note Subject Line

Applies to: All Users

We have added the ability to enter in a *Subject Line* to a *Clinical Note*:

Remember, you can add a *Clinical Note* to a patient's record through the **Add ▾** button in the Single Patient View or the **▾** in the *Action* column on the Ward Patient List:

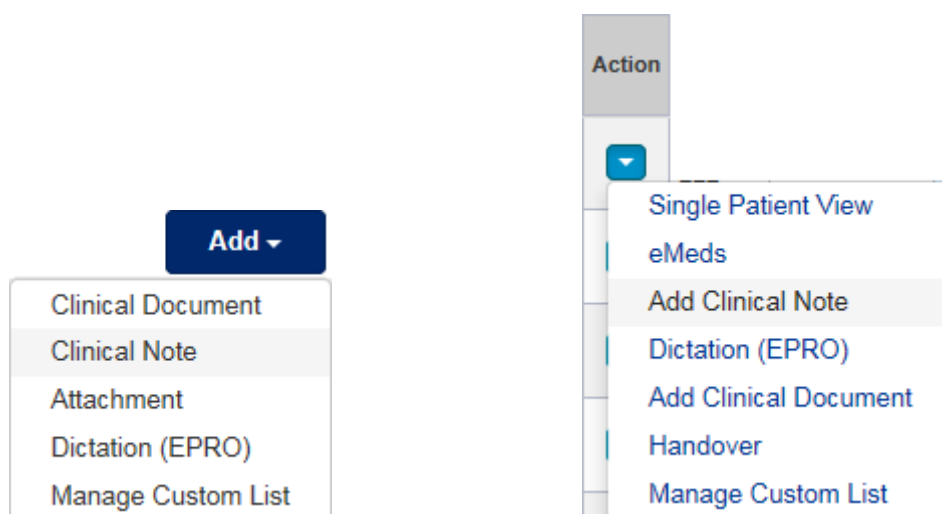

Transferring Patients via PPM+ Mobile

Applies to: Pilot Users

Users are now able to Transfer Inpatients and Ward Stays to another LTHT ward by scanning wristbands and location barcodes via the PPM+ Mobile app:

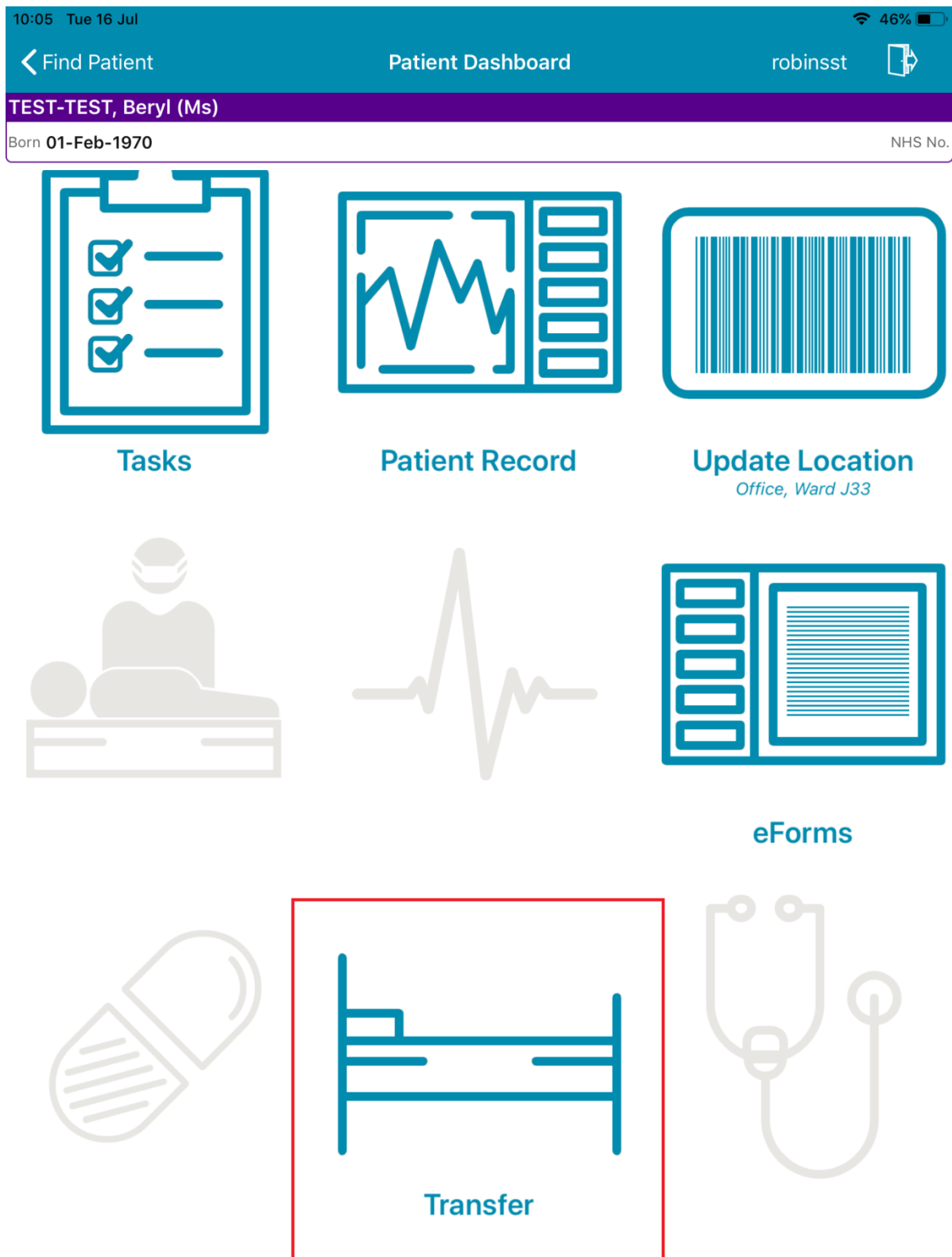

Somalogic Improvements

Applies to: Pilot Users

Based on clinical feedback, we have improved the Somalogic forms. The Somalogic forms are:

- SRT - 1. Inclusion/Exclusion
- SRT - 3. Participant Consent
- SRT - 3. Patient Activation Measure
- SRT - 4. Follow up Survey
- SRT - 6. Withdrawal of Consent

SRT - 1. Inclusion/Exclusion

TEST, Beryl (Mrs)

Born 12-Dec-1970 (48y)

Gender Female

NHS No.

Address Leed General Infirma LS1 3EX

PAS No.

Study ID

Study ID
A63EFC8D_

* Age 40 and Over

Yes No

* Eligible for the National Diabetes Prevention Programme

Yes No

* Previously Declined National Diabetes Prevention Programme

Yes No

* Able to Provide Informed Consent

Yes No

* Pregnant

Yes No

* Previously Participated in the National Diabetes Prevention Programme

Yes No

Patient Eligible

Cancel

Unsaved changes

Submit

Remember, you can add clinical documents to a patient's record through the **Add ▾** button in the Single Patient View or the **▾** in the *Action* column on the Ward Patient List.

Hospital/ICR Tab

Applies to: All Users

We have renamed the *Hospital* tab to *Hospital/ICR* to better reflect the content and avoid misinterpretation. The Integrated Care Record (ICR) combines available primary and secondary care data:

AHP Assessment Attachment Upload

Applies to: GP Users

We have added an *AHP Assessment Document Type* when adding an attachment to patient's record:

The 'Add Attachment' dialog box is shown. It has a title bar with 'Add Attachment' and a close button. Below the title bar, there is a patient summary bar with 'Born', 'Gender Male', and 'NHS No.'. The main section is titled 'File Information'. It contains a 'File ?' section with a 'Choose file' button and the filename 'AHP Assessment.pdf'. Next to it is a 'Document Type' dropdown menu with 'AHP Assessment' selected. Below this is a 'Caption ?' section with a text input field containing 'AHP Assessment'. Further down is an 'Event Date ?' section with a date picker showing '16-Jul-2019'. At the bottom is an 'Upload Date' section with a text input field containing '16-Jul-2019'. The dialog box has 'Cancel' and 'Save' buttons at the bottom right.

Custom Patient List Comments

Applies to: All Users

We have renamed the *List Details* column in a Custom Patient List to *Comments*:

Test ZZZ ⓘ							Select Columns
Action	Patient	NHS Number	Age	Ward	Review Date	Comments	
▼			19y	TEST EPR ZZZ			
▼			19y	TEST EPR ZZZ			
▼			44y	TEST EPR ZZZ			
▼			21y	TEST EPR ZZZ			
▼			19y	TEST EPR ZZZ			
▼			12m	TEST EPR ZZZ			
▼			5y	TEST EPR ZZZ			
▼			13m	TEST EPR ZZZ			
▼			27y				
▼			4y	TEST EPR ZZZ			
▼			18y				

Comments

ADMISSION,

Born 09-Jul-2015 (4y)

Gender Male

NHS No.

Address

PAS No.

Comments

Review Date

2019-07-22

22-Jul-2019

Comments

B I U S

Custom Patient List comments.

Cancel

Unsaved changes

Submit

Remember, you can create a new *Custom Patient List* from the *Actions* bar on the *Home* tab:

Home

Actions

Patient Lists

Browse List

Create Patient List

Custom Patient List

eDAN

Ward (Old View)

Unplanned Patient List

Bed State

Adult Social Care Tab Improvements

Applies to: All Users

We have improved the *Adult Social Care* tab which includes Emergency Duty Team (EDT) information:

Current Location TEST EPR ZZZ Born 23-Oct Gender Female NHS No. 				
Address 1	Phone	GP GP (Dr)	PAS No.	 Allergies: see GP tab or eMe...
Hospital/ICR	General Practice	Community	Adult Social Care	Results

[Show FAQ](#)

There is currently an open referral to Leeds City Council for this patient.
Below is a summary of the data held in the Adult Social Care systems for this patient. A glossary of the terms is available (see FAQs)
Please consider discussing with this patient or if you require more information please contact the Leeds City Council Duty Team on 0113 (Mon - Fri)
The Emergency Duty Team (EDT) work outside of office hours and deal with adult safeguarding and mental health assessments and prioritise urgent referrals.
The EDT support people in an emergency who may be at risk of abuse, neglect or domestic violence or experiencing exploitation, and will offer support around carer breakdown. EDT will not provide general information about people who are in receipt of social care services.
EDT contact - 077

Latest Encounters Regarding Hospital Discharge
No latest Encounter found

Carers
No carers found

Involved People

Start Date	Role	Name	Team name	Team tel no.
05-Feb-2016	Referral Screener		Not Recorded	-
04-Feb-2019	Secondary Worker			0333

Latest Referral to Adult Social Care

Date	Time	Referral Source	Referral Sub Source	Outcome
04-Mar-2019	15:33	Other		Refer for Safeguarding

Safe Surgery Checklist Improvements

Applies to: Pilot Users

Based on clinical feedback from the pilot, we have improved the *Safe Surgery Checklist*.

Safe Surgery Checklist

TEST, Born 12-Dec-1970 (48y) Gender Female NHS number
Address Leed General Infirma, LS1 3EX PAS number

Safe Surgery Checklist

Which section of the form do you require? *

Sign In Time Out Sign Out

Theatre number * Theatre 1

Theatre suite * Bexley wing

Sign In - Before Induction of Anaesthesia

Has the patient confirmed his / her identity, operation site, procedure and consent? *

No Yes

Is the surgical site marked and does this match the consent? * Is a Stop Before You Block required? *

Yes Not Applicable No Yes

Does the patient have a known allergy? *

No Yes

Difficult airway / aspiration risk? * Risk of >500ml blood loss (7 ml/kg in children) *

Discard Submit

Remember, you can add clinical documents to a patient's record through the **Add** button in the Single Patient View or the  in the *Action* column on the Ward Patient List.

SSNAP Stroke Audit Improvements

Applies to: All Users

Based on clinical feedback we have improved the SSNAP Stroke Audit forms:

SSNAP Medical Assessment

TEST, Beryl (Mrs) Born **12-Dec-1970 (48y)** Gender **Female** NHS No.
 Address **Leed General Infirma LS1 3EX** PAS No.
 Clinical Assessment
 Patient Condition Within 7 Days
 * Has the patient been transferred from another hospital?
 Yes No
 * What was the diagnosis?
 Stroke TIA Other
 * Is this diagnosis suspected or confirmed
 Suspected Confirmed
 * Is the patient high risk or low risk for death in first 24 hours?
 High Risk Low Risk
 * What was the type of stroke?
 Infarction Primary Intracerebral Haemorrhage
 * Major intervention during the first 24 hours
 ☒ None
 ☐ IA
 ☐ Thrombolysis
 ☐ Clot Removal
 ☐ Angioplasty / Stenting
 ☐ Hemicraniectomy
 ☐ Other
 Diabetes
 Is the patient known to have diabetes?
 Selecting Yes will display an alert icon (amber symbol) on the e-whiteboard to show this patient is known to have diabetes.
 No Yes
 Other Risk Factors
 Cancel Unsaved changes Close

Remember, you can add clinical documents to a patient's record through the **Add** button in the Single Patient View or the **▼** in the *Action* column on the Ward Patient List.

Launching PPM+ eForms from PPM1

Applies to: PPM1 Users

Relevant users can now launch and complete a PPM+ eForm via PPM1:

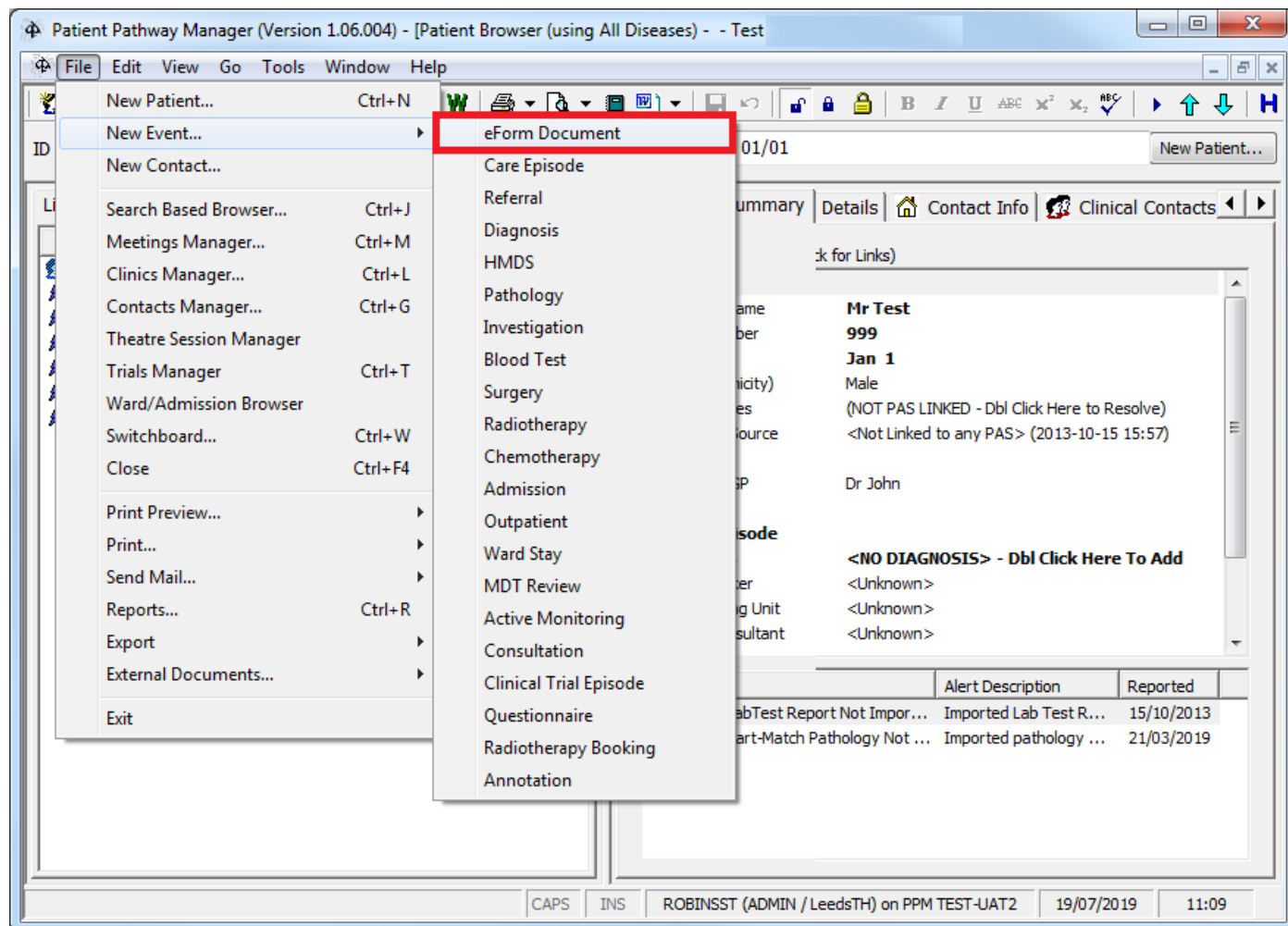

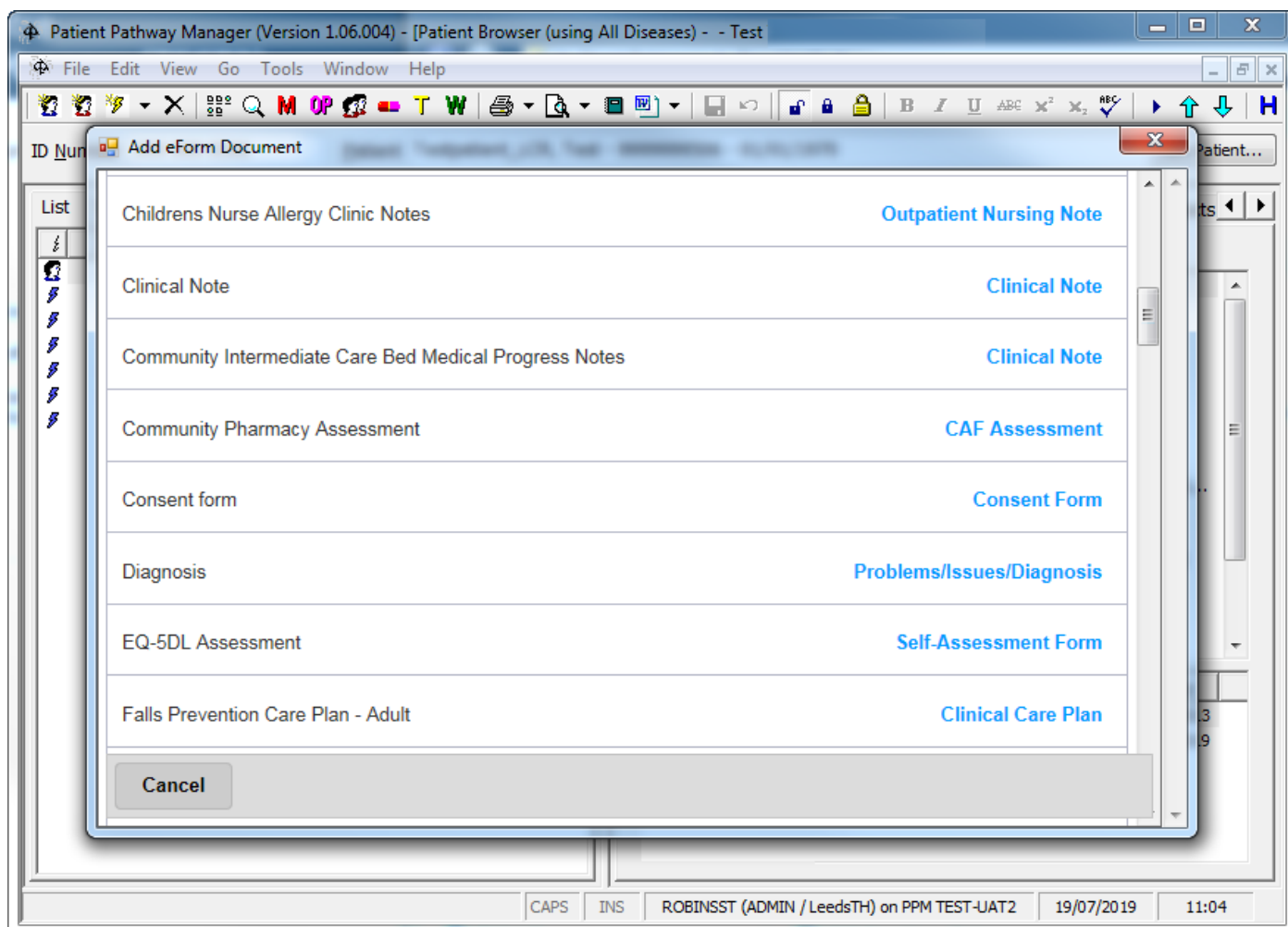

Occupational Therapy (OT) Assessment Improvements

Applies to: Pilot Users

Based on clinical feedback we have improved the *Occupational Therapy (OT) Assessment*:

Occupational Therapy (OT) Assessment	
TEST, Beryl	Born 12-Dec-1970 (48y) Gender Female NHS number
Address Leed General Infirma, LS1 3EX PAS number	
Consent	
Consent given to Occupational Therapy Intervention	Further information
<input checked="" type="button" value="Yes"/> <input type="button" value="No"/> <input type="button" value="Best interest"/>	<input type="text" value="More details"/>
Permission to refer to other agencies	Further information
<input checked="" type="button" value="Yes"/> <input type="button" value="No"/> <input type="button" value="Best interest"/>	<input type="text" value="More details"/>
Communication	
Usual - Hearing	Initial contact - Hearing
<input type="text" value="More details"/>	<input type="text" value="More details"/>
Usual - Sight	Initial contact - Sight
<input type="text" value="More details"/>	<input type="text" value="More details"/>
<input type="button" value="Discard"/>	<input type="button" value="Submit"/>

Remember, you can add clinical documents to a patient's record through the **Add ▾** button in the Single Patient View or the **▾** in the *Action* column on the Ward Patient List.

Contact Us

Please contact the Informatics Service Desk at x26655 or informaticsservicedesk.lth@nhs.net to:

- Reset your password
- Report a problem you are having within PPM+ functionality
- Report a data quality problem within PPM+
- Request new user accounts for PPM+
- Disable PPM+ accounts for any leavers from your department

Please contact the PPM+ EHR team at leedsth-tr.EPR@nhs.net if you have any development ideas or comments on your experience of using the EPR.

If you would like to make a request for change to PPM+, please contact us at: leedsth-tr.EPR@nhs.net with a completed [Request For Change \(RFC\) form available here](#).

Please contact the IT Training Department at ITTraining.LTHT@nhs.net if you require further training on PPM+ or any other Clinical System.

PPM+ Help Site: <https://www.ppmsupport.leedsth.nhs.uk/>